

SCHEDULE OF JOINERY

DOOR - D ₁ - 3'-3" x 6'-6" - 1.00 x 1.98
DOOR - D ₂ - 3'-0" x 6'-6" - 0.92 x 1.98
DOOR - D ₃ - 2'-6" x 6'-6" - 0.76 x 1.98
GRILL DOOR - G/D - 3'-3" x 6'-6" - 1.00 x 1.98
GRILL WINDOW - G/W - 5'-0" x 4'-0" - 1.53 x 1.22
WINDOW - W ₁ - 4'-0" x 4'-0" - 1.22 x 1.22
WINDOW - W ₂ - 3'-0" x 4'-0" - 0.92 x 1.22
WINDOW - W ₃ - 4'-0" x 3'-0" - 1.22 x 0.92
VENTILATOR - V - 3'-0" x 1'-6" - 0.92 x 0.50

ALL JOINERY IN WELL SEASONED WOOD

EXG. ROAD SHOWN THUS
PRO WORK SHOWN THUS
BOUNDARY LINE SHOWN THUS
DRAINAGE LINE SHOWN THUS

SCALE: 1 INCH TO 8 FEET

PARTICULARS	SFT	Sq. M
PLOT AREA	2400	223
PLINTH AREA	760.80	70.70
CARPET AREA	613.20	57.00

PLAN SHOWING THE PROPOSED CONSTRUCTION OF HOUSE IN PLOT NO 16, S.NO. 731 OF NO.177 MADAMBAKKAM VILLAGE, SRI. DHENUKAMBAL NAGAR, SAIDAPET TALUK, CHINGLEPUT DISTRICT. ST. THOMAS MOUNT PANCHAYAT UNION LIMITS. MADRAS. 600073.

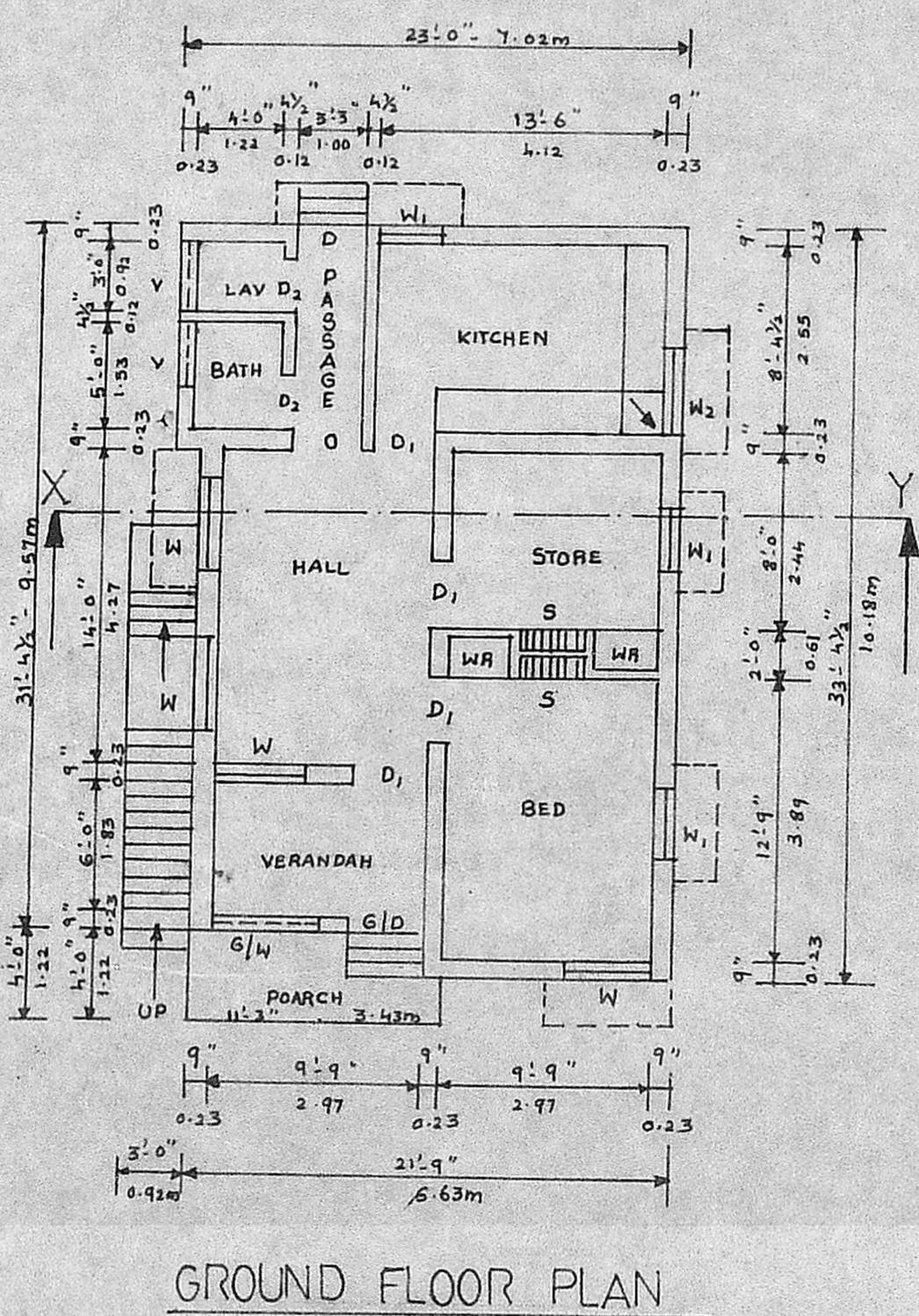

Planning Permit No. A/194/90
APPROVED
Subject to the conditions in this office letter.
No. A/23488/89 dt. 2-9-61
o/c - R. Umalakrishnan
FOR MEMBER SECRETARY
MADRAS METROPOLITAN DEVELOPMENT AUTHORITY

A/23488/89
Sanjay Plan
DP
DP

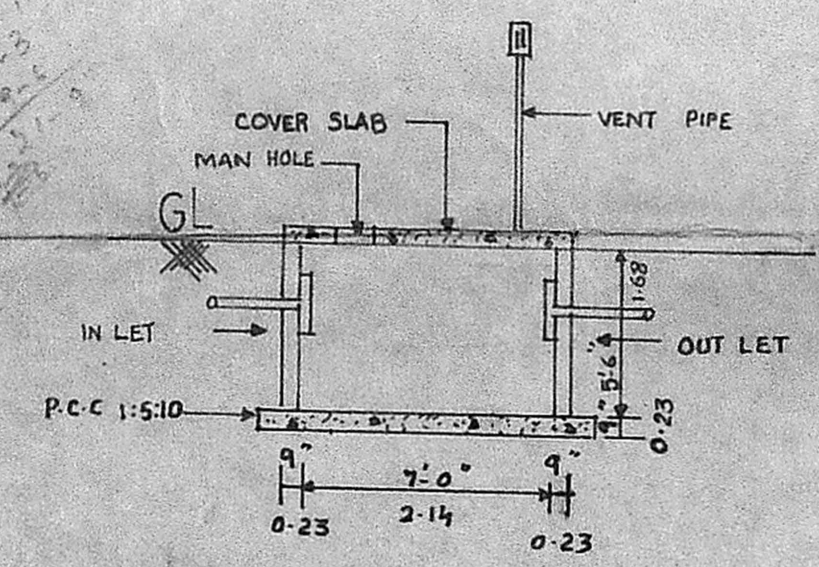
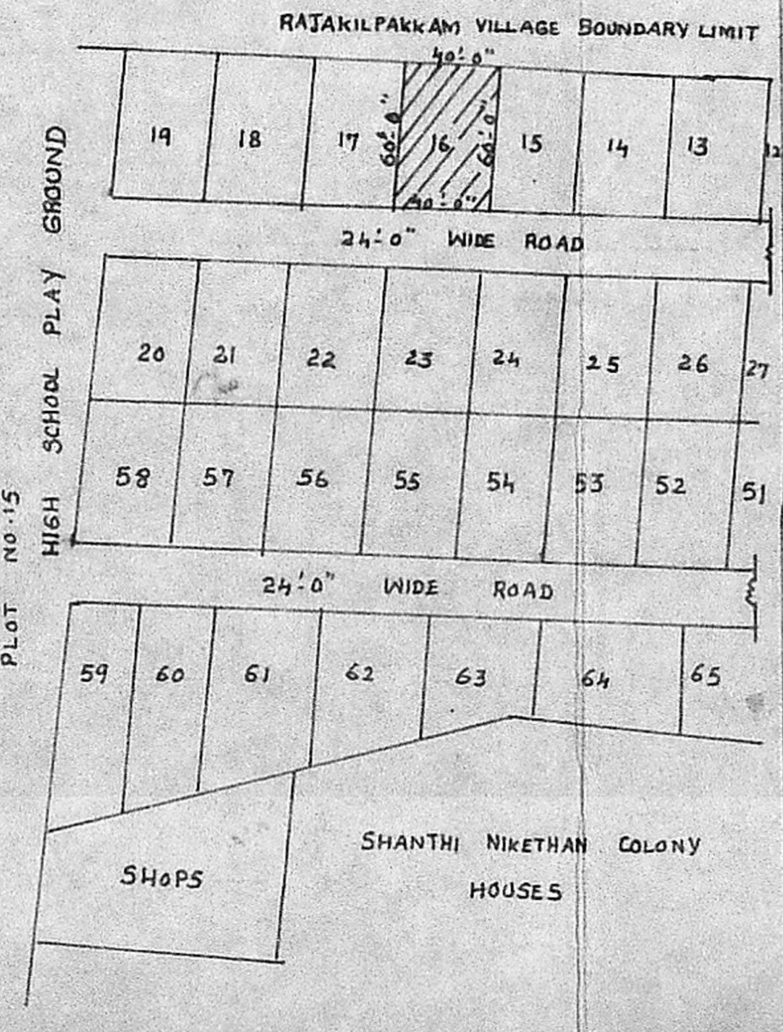
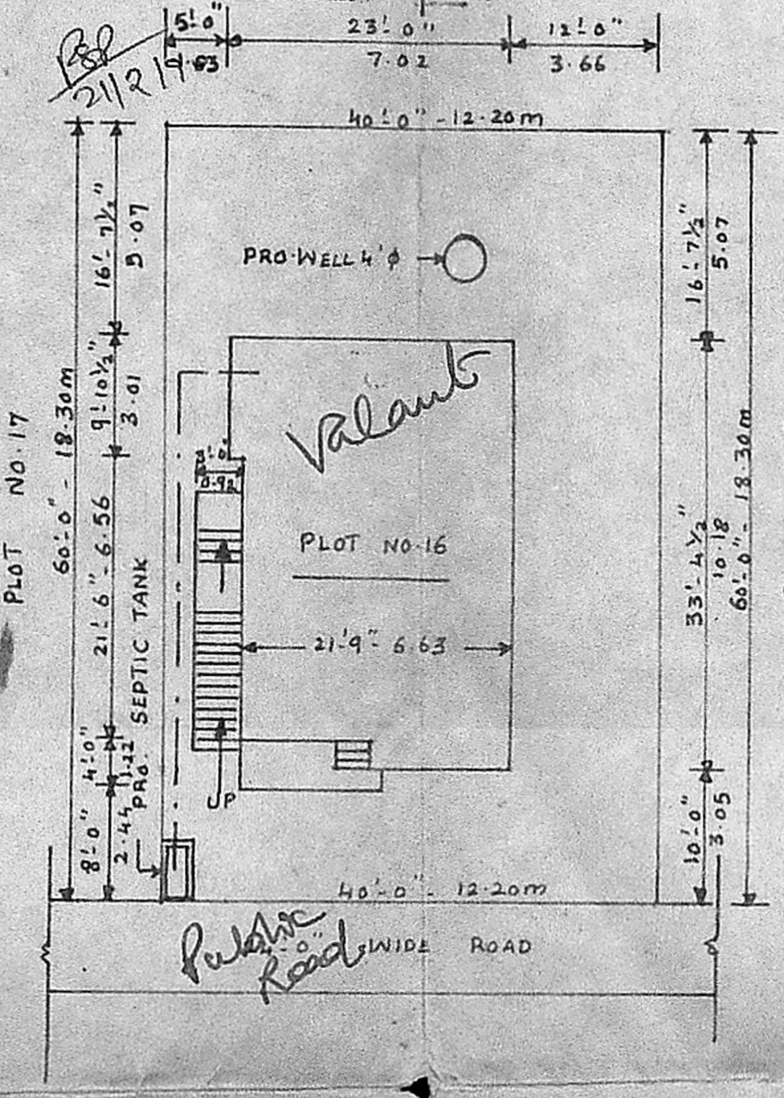
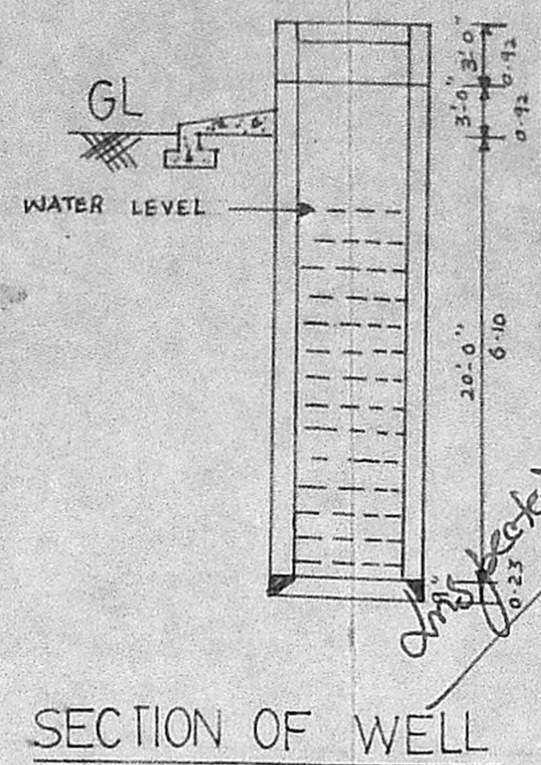

N.A. Kalpagavalli
OWNER

C. A. VASUDEVA RAO, L.C.E.
Civil Engineer & Consultant
Licensed Surveyor of
Madras Corporation,
Tambaram Municipality &
Alankulam Municipality.
Off: 24 MUNICIPAL BUILDINGS,
SHANMUGAM ROAD,
TAMBARAM, MADRAS-600045.
LICENSED SURVEYOR